

FRONT ELEVATION

2/25660/12/93
Planning Permit No.

APPROVED
SUBJECT TO THE CONDITIONS IN THIS ORDER LETTER.
No. 20513/97 Date: 11.11.97

FOR MEMBER SECRETARY
CHENNAI METROPOLITAN
DEVELOPMENT AUTHORITY
CHENNAI-600 008.

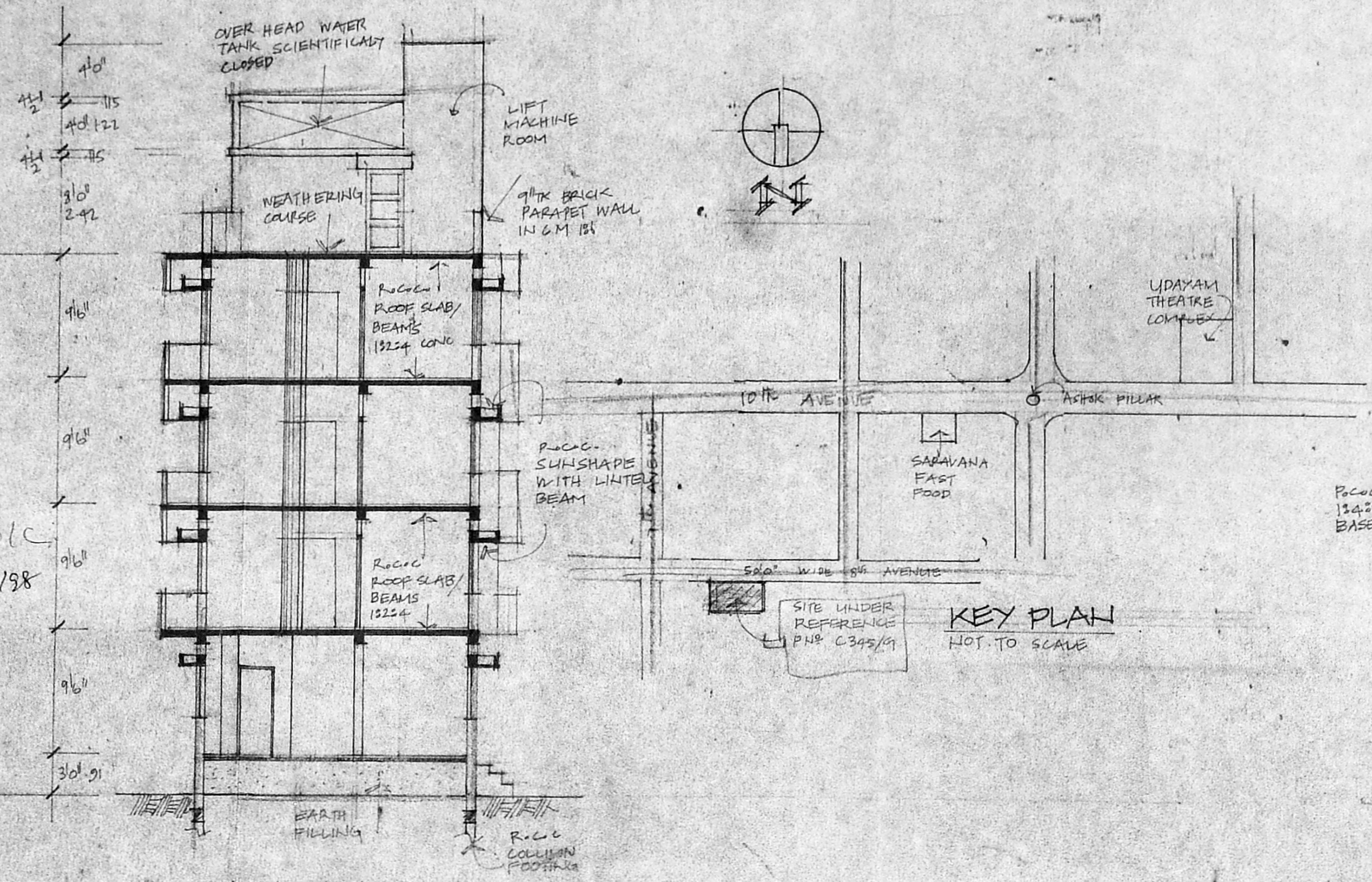

SECTION AA

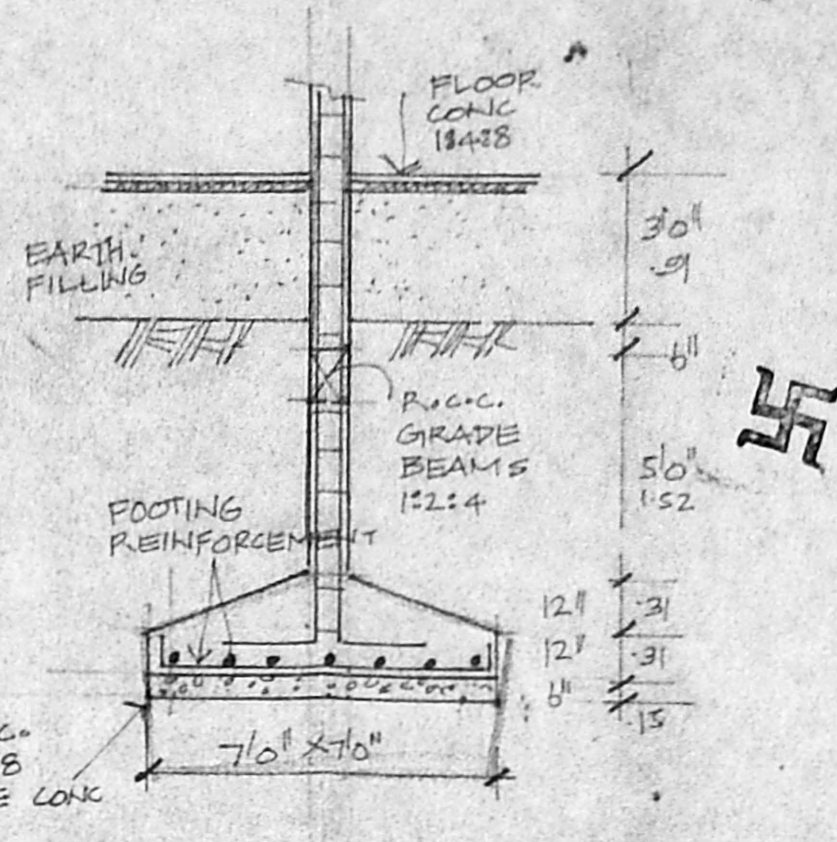

DETAILS OF FOUNDATION

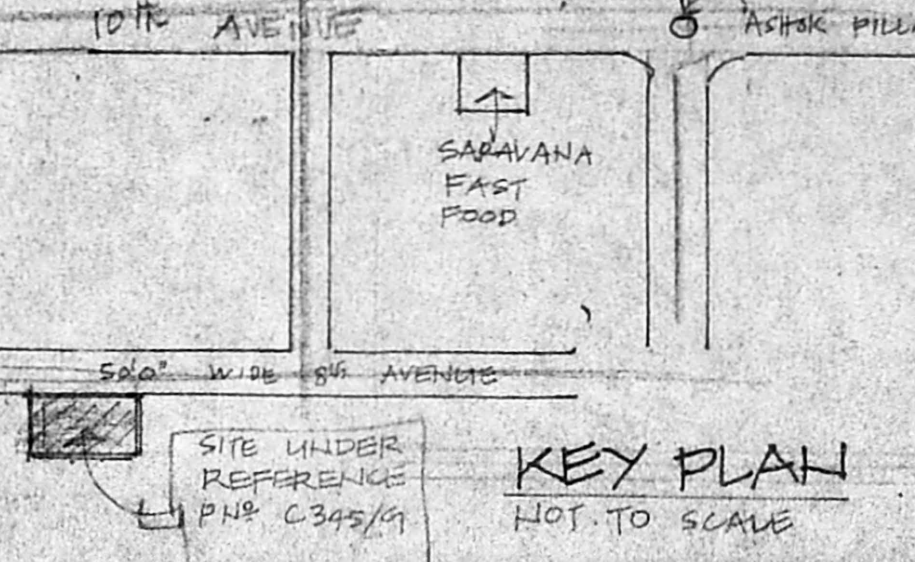

KEY PLAN
NOT TO SCALE

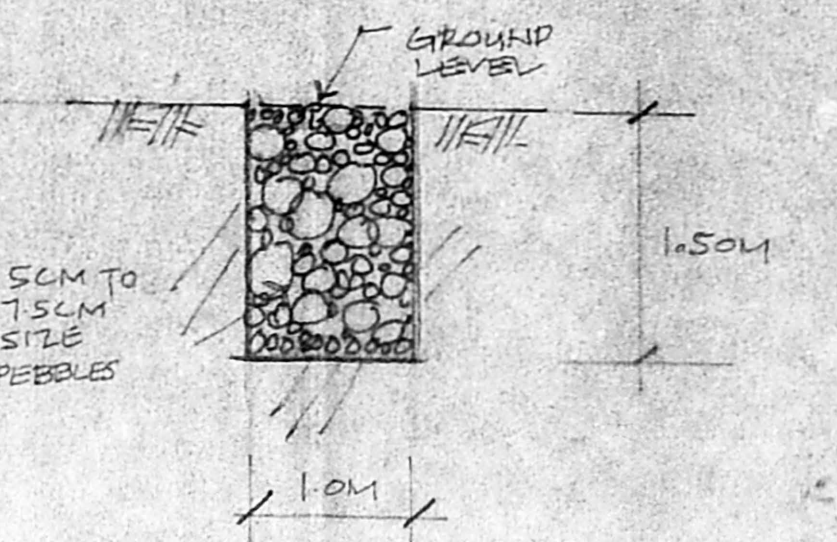

DETAILS OF PEBBLE BED

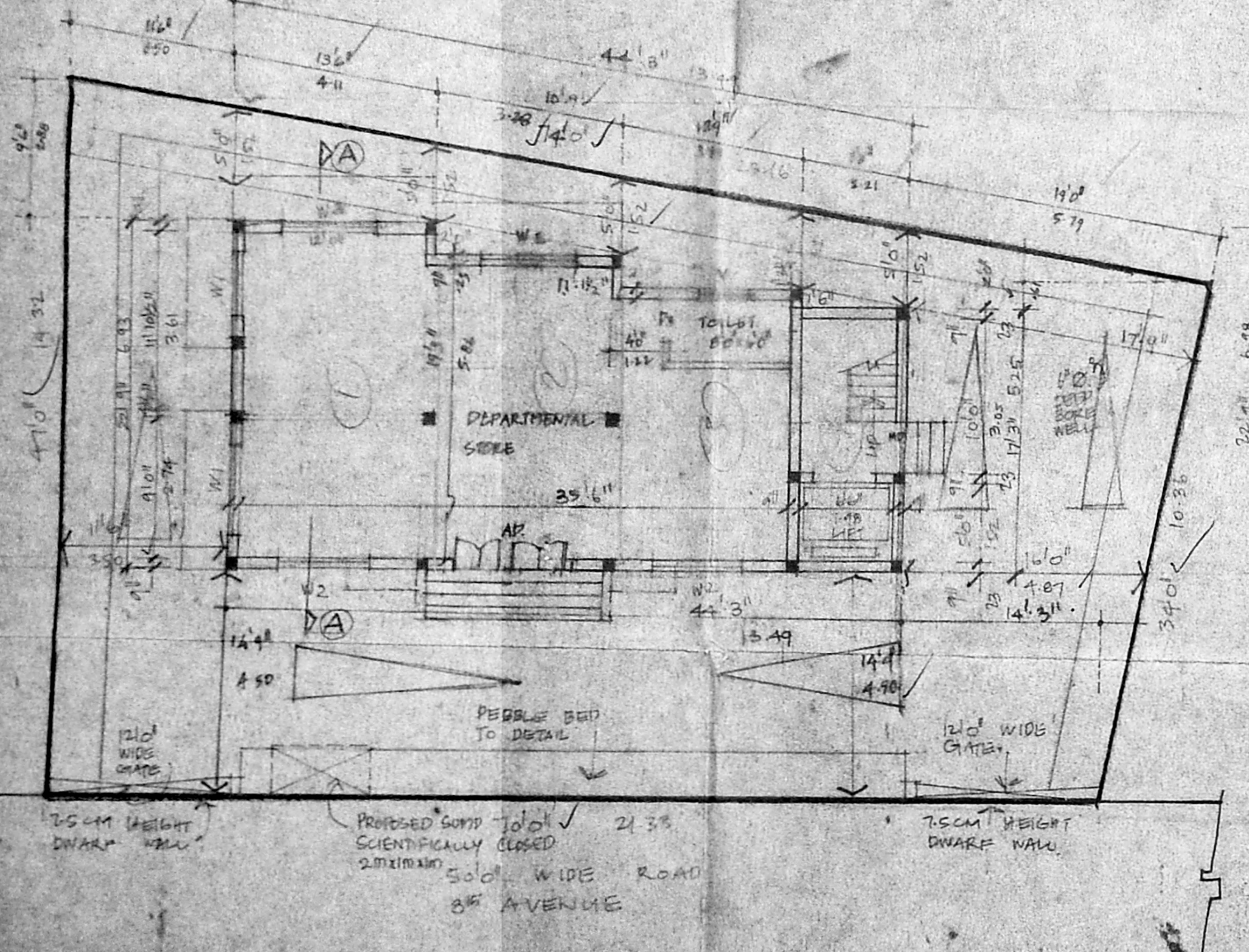

GROUND FLOOR CUM SITE PLAN

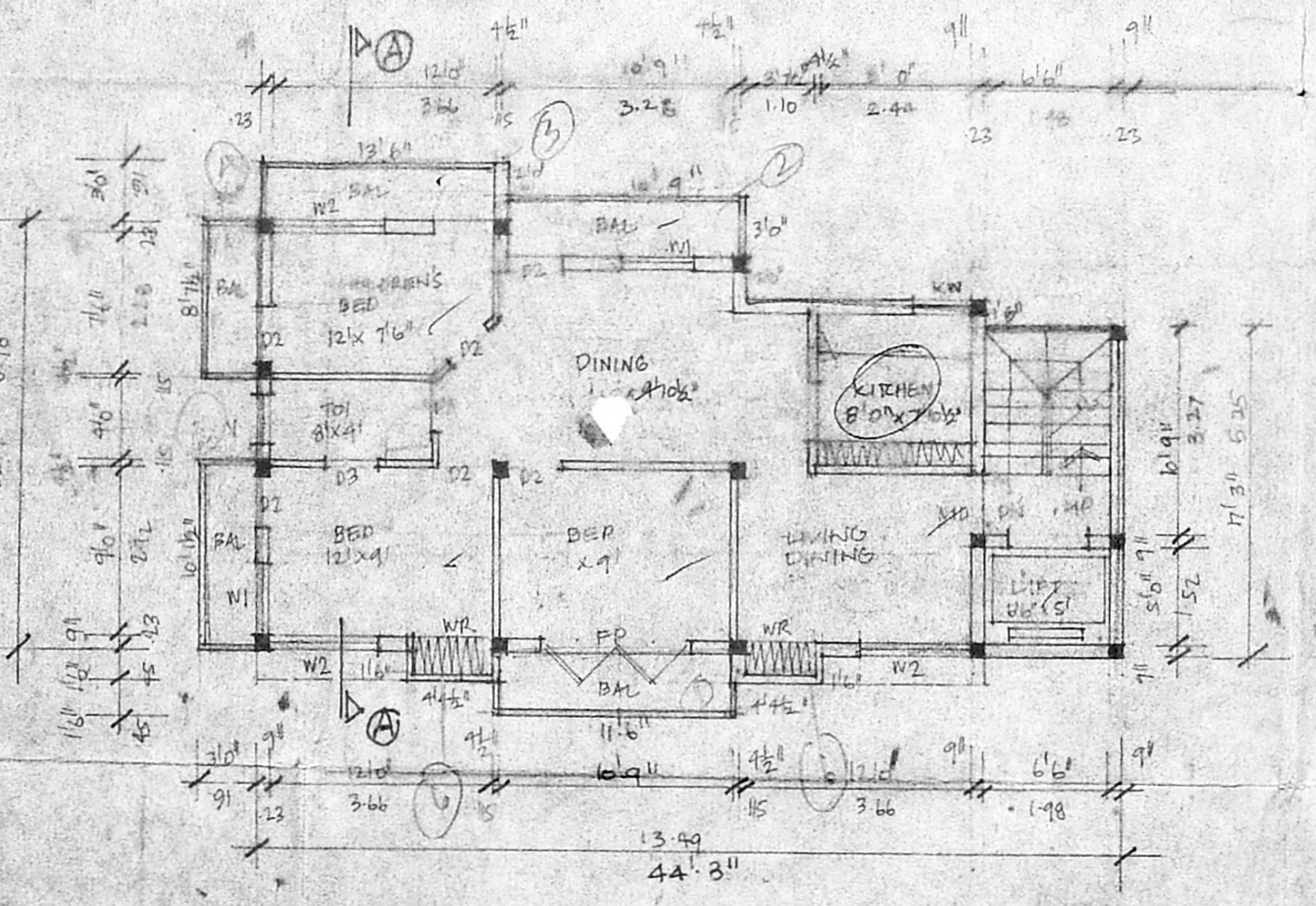

TYPICAL FIRST, SECOND AND THIRD FLOOR PLANS

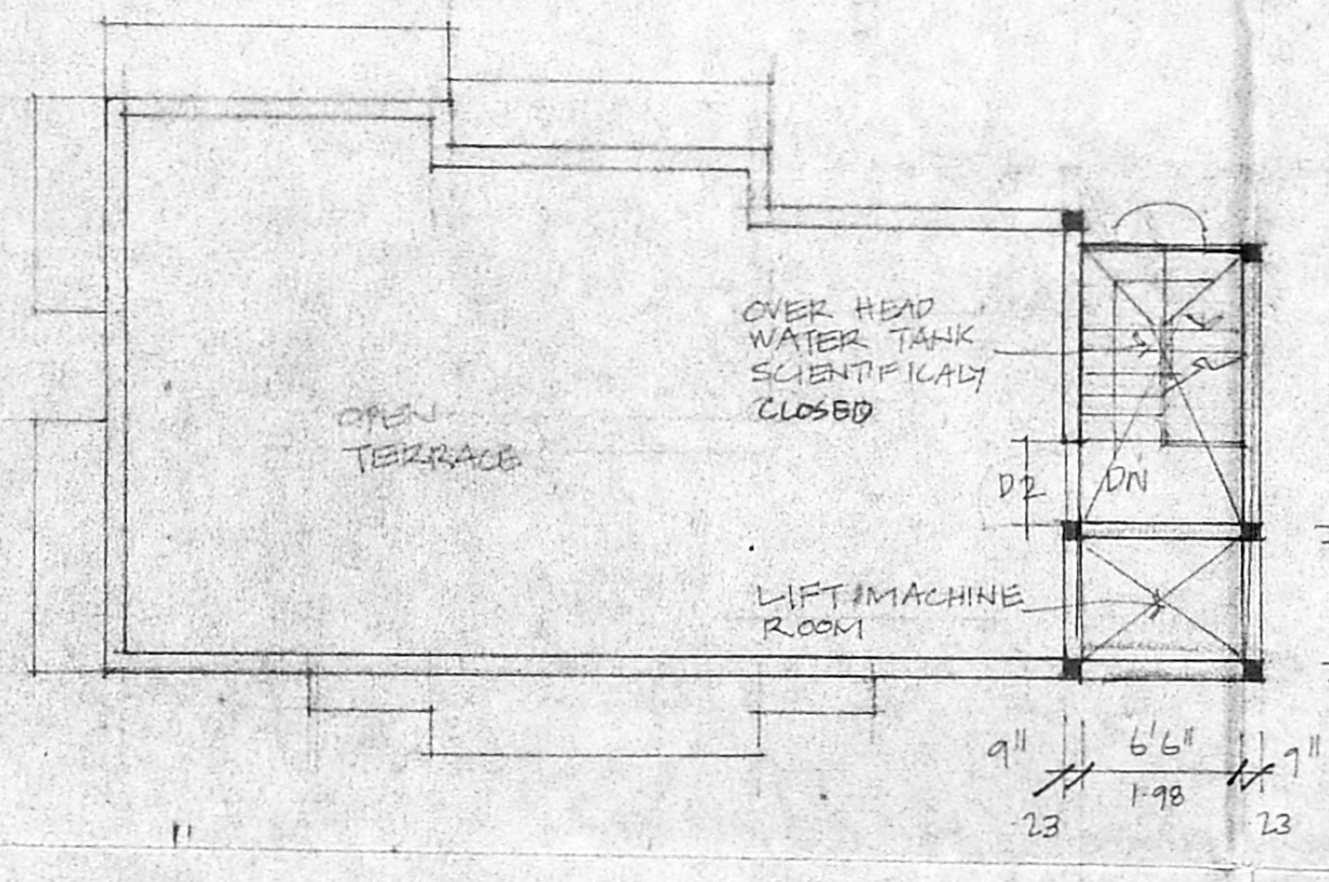

TERRACE PLAN

JOINERIES.

MD	MAIN DOOR	3'3" x 7'0"	1.00 x 2.14
FD	FRENCH DOOR	8'0" x 7'0"	2.42 x 2.14
AD	ALUMINIUM GLAZED DOOR	8'0" x 7'0"	2.42 x 2.14
W1	WINDOW	4'0" x 4'0"	1.22 x 1.22
W2	WINDOW	6'0" x 4'0"	1.82 x 1.22
KW	KITCHEN WINDOW	4'0" x 3'0"	1.22 x .91
V	VENTILATOR	3'6" x 2'0"	1.05 x 0.61
D2	DOOR	3'0" x 7'0"	2.03 x 2.14
D3	DOOR	2'6" x 7'0"	1.5 x 2.14

AREA STATEMENT.

TOTAL PLOT AREA:	2880	267.65	
PROPOSED:			
GROUND FLOOR AREA:	83.2		PROPOSED
FIRST FLOOR AREA:	100.00		ROAD
SECOND FLOOR AREA:	100.00		BOUNDARY
THIRD FLOOR AREA:	100.00		
TOTAL:	383.2		
PLOT COVERAGE:	31.98%		
F.S.I.	1.43		

PROPOSED RESIDENTIAL FLATS
AT P.N. C345/G 8th AVENUE
T.S. NO 64 PT BLOCK NO. 49
KODAMBAKKAM VILLAGE
ASHOK NAGAR DIVISION,
CHENNAI 83

(TAMIL NADU HOUSING BOARD)

SCALE: 1:100 / 1" = 8'

T. G. Krishnamurthy Rao
T. G. KRISHNAMURTHY RAO
CIVIL ENGINEER
CLASS LICENSED SURVEYOR NO. 370
CORPORATION OF MADRAS
640, SANTH AVENUE
112, LANE, NEW ROAD, MADRAS-600 030

M. R. Goundar
OWNERS
LICENSED SURVEYOR.